

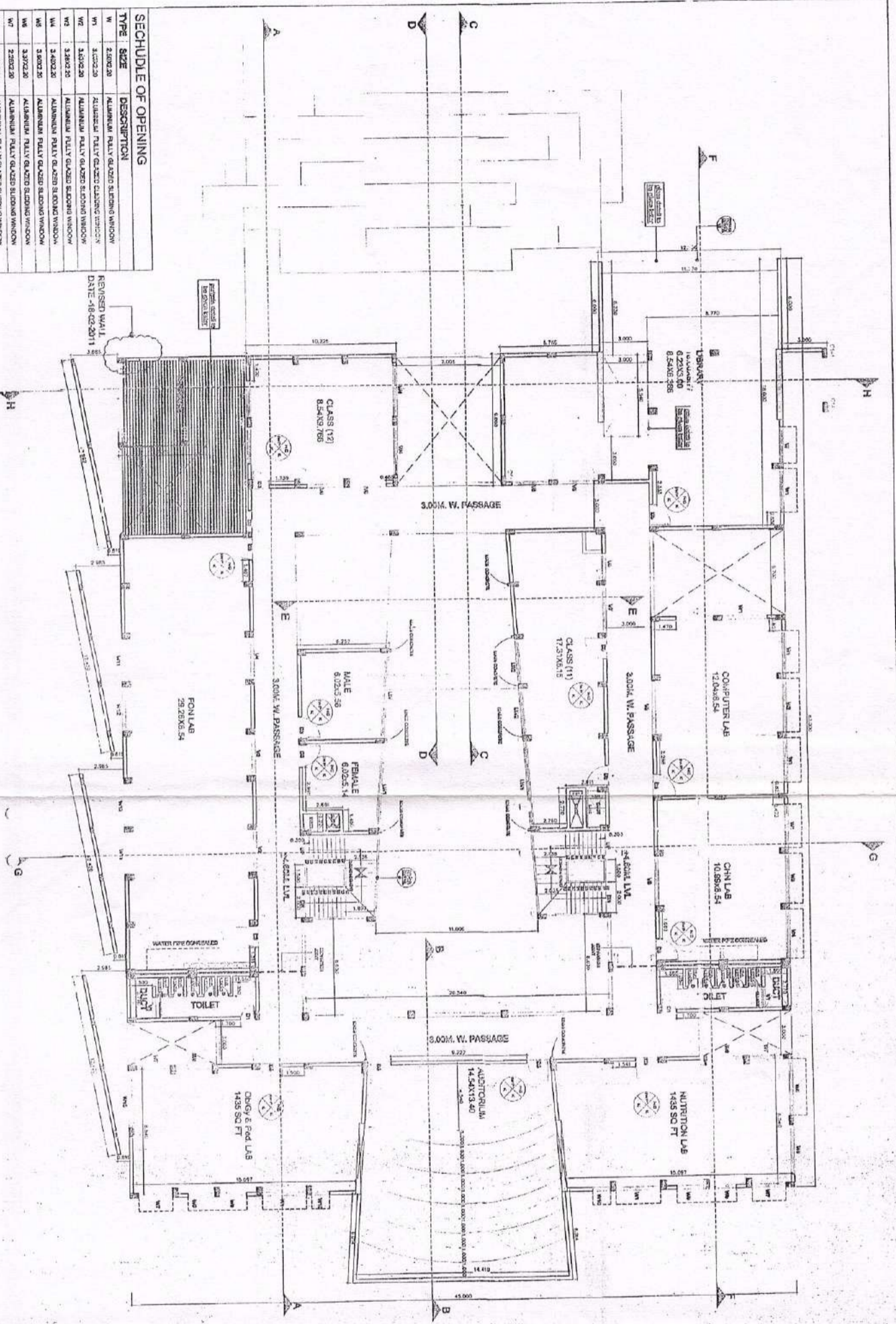

TYPE	SIZE	DESCRIPTION
W	2300X20	ALUMINIUM FULLY GLAZED SLIDING WINDOW
W1	3100X20	ALUMINIUM FULLY GLAZED SLIDING WINDOW
W2	3100X20	ALUMINIUM FULLY GLAZED SLIDING WINDOW
W3	3100X20	ALUMINIUM FULLY GLAZED SLIDING WINDOW
W4	3100X20	ALUMINIUM FULLY GLAZED SLIDING WINDOW
W5	3100X20	ALUMINIUM FULLY GLAZED SLIDING WINDOW
W6	3100X20	ALUMINIUM FULLY GLAZED SLIDING WINDOW
W7	3100X20	ALUMINIUM FULLY GLAZED SLIDING WINDOW
W8	3100X20	ALUMINIUM FULLY GLAZED SLIDING WINDOW
W9	1400X20	ALUMINIUM FULLY GLAZED SLIDING WINDOW
W10	1400X20	ALUMINIUM FULLY GLAZED SLIDING WINDOW
W11	3100X20	ALUMINIUM FULLY GLAZED SLIDING WINDOW
W12	2400X20	ALUMINIUM FULLY GLAZED SLIDING WINDOW
LV	800X20	AS PER DETAIL
LV1	840X20	AS PER DETAIL
V	6100X80	ALUMINIUM LOUVERS VENTILATOR
V1	1400X80	ALUMINIUM LOUVERS VENTILATOR
V2	2700X80	ALUMINIUM LOUVERS VENTILATOR
V3	2800X80	ALUMINIUM LOUVERS VENTILATOR
V4	2200X80	ALUMINIUM LOUVERS VENTILATOR
V5	2200X80	ALUMINIUM LOUVERS VENTILATOR
V6	1800X80	ALUMINIUM LOUVERS VENTILATOR
V7	1800X80	ALUMINIUM LOUVERS VENTILATOR
V8	3100X80	ALUMINIUM LOUVERS VENTILATOR
D	0300X10	FLUSH DOOR WITH FULL CAST FRAME
D1	1400X10	FLUSH DOOR WITH FULL CAST FRAME
D2	1400X10	FLUSH DOOR WITH FULL CAST FRAME
D3	1500X10	FLUSH DOOR WITH FULL CAST FRAME

FIRST FLOOR PLAN



REVISED WALL DATE: 04-03-2011

NOTE: PLEASE DISCUSS BEFORE EXECUTION WITH ARCHITECT OFFICE

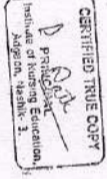

CERTIFIED TRUE COPY

PRINCIPAL
M.V.P. Samaj's
Institute of Nursing Education
Adgaon, Nashik-3

CERTIFIED TRUE COPY

REVISOR: *[Signature]*
DATE: 04-03-2011



WORKING DRAWING DRAWING NO. 2 FIRST FLOOR PLAN

STATUS: SIGNED	DATE: 20-09-2010
FOR CONSTRUCTION: ASH RAVIJI PAVAR	
ISSUE: NOTES/STATUS	INITIAL DATE
	DD/MM/YY

NOTES TO CONTRACTOR

ALL DIMENSIONS ARE IN METERS UNLESS OTHERWISE SPECIFIED.

ONLY WRITTEN DIMENSIONS ARE TO BE FOLLOWED.

ALL DIMENSIONS ARE TO BE CHECKED AND VERIFIED ON SITE.

SITE AMBIGUITY OR DISCREPANCY IN ANY DRAWING TO BE CLARIFIED FROM ARCHITECT BEFORE EXECUTION. CONTRACTOR SHOULD SUBMIT SHOP DRAWINGS OF ALL FABRICATION WORK INVOLVED IN THE WORK.

ALL EXTERNAL WALL ARE 0.23M THK. & INTERNAL WALLS ARE 0.15M THK. IN BRICK WORK.

ALL DIMENSIONS ARE OF UNFINISHED SURFACE.

40 MM L/S IS ASSUMED 150 MM ABOVE THE CENTRE OF FINISHED ROAD LEVEL.

SPECIFICATIONS:

- CONCRETE: 1:2:4 R.C.C. FOR STRUCTURE WITH FINE SLAG, 1:1.5:3 R.C.C. FOR FINISHES.
- WALLS: EXTERNAL - 0.23M THK. B.M. MASONRY AS SPECIFIED. INTERNAL - 0.15M THK. B.M. MASONRY AS SPECIFIED.
- PLASTER: EXTERNAL - CEANET SAND FACED PLASTER. INTERNAL - GYPSUM PLASTER.
- FLOORING: KOYA JINSAVALI & KADAPPA.
- ALL ROOMS ENTRANCE COVER VERANDAH - AS SPECIFIED IN PLANS.
- TOILET BLOCK - AS SPECIFIED IN PLANS.
- STAIRCASE: TREADS - SLAB OF 25MM THK. CALCERATED KOYA RUBER. RISE - SLAB OF 25MM THK. CALCERATED KOYA.
- SKINNING: ALL ROOMS AND VERANDAH - BLACK GRANITE CUT FROM THE BOTTOM CORNER IN TOILET DETAIL DRAWINGS.
- STAIRCASE: R.C.C. STAIRCASE WITH S.S. RAILING AS PER DETAIL DRAWINGS.
- DOOR: AS SPECIFIED IN DETAIL DRAWINGS.
- WINDOWS WITH STEEL GRILL.
- PAINTING: INTERIORS - EMULSION (APEX - ASIAN PAINT). EXTERIORS - ANTI-CORROSION PAINT AND SYNTHETIC ENAMEL PAINT OF APPROVED MAKE AND QUALITY.
- ROOFING: R.C.C. SLAB INSULATED ROOFING SYSTEM AS PER DETAIL DRAWING.
- WATER PROOFING: SOND BAIT COOL WITH W.P. CHINA ROSSIC MATERIAL LAY TO PROPER SLOPE.
- PLUMBING & ELECTRICWAGE: AS PER SPECIFIED IN TOILET DETAIL LAYOUT.
- WATER TANK: AS SPECIFIED IN DETAIL DRAWINGS AND FASTENING.
- WATER PROTECTION: TOYAL POLY BENSOL ALL AROUND.
- ANTIRUSTURE TREATMENT: SHALL BE GIVEN AS PER IS CODE.
- ELECTRICAL: AS PER SPECIFIED IN ELECTRICAL LAYOUT.
- WINDING CILLS AND JAMBS: POLISHED GRANITE.
- RAILING: S.S. RAILING AS PER DETAIL DRAWING.
- PLASTER: CEANET SAND FACED PLASTER.

SPECIFICATIONS FOR FINISHING OF SURFACES

- WC - Internal ceiling plaster finish in CM 1:3.
 - WP - Internal wall cement plaster in 20mm thick CM 1:3 two coats with gypsum plaster.
 - EP - External wall with 15mm plaster in 15mm thick.
 - K - 25mm to 30mm thick floor on 150 mm bed with cement concrete.
 - J - 25mm to 30mm thick anti-damp flooring on 150 mm bed.
 - K1 - G.C.C. & Salifer in combination.
 - D - 20mm thick Vertical Colour Dado Tile.
 - KD - 20mm to 25mm Marble • Coloured Kalsapa.
 - CO - Marble Stone.
 - P - 150mm to 200mm R.C.C. Panel.
 - G - 75mm to 100mm Gypsum for Skirting.
 - V - Vitrified Tile.
- PROPOSED NURSING COLLEGE BUILDING M.V.P. SAMAJ AT ADGAON, TAL. & DIST. - NASHIK.
- SARAJA CONSULTANCY
REGISTRATION NO. SARAJA/01/2008
REG. NO. SARAJA/01/2008
REG. NO. SARAJA/01/2008
- DATE: 20-09-2010
SCALE: 1/100
LAYOUT: 1/100
CHECKED: A.P.
DRAWN: S.R.
JOB NO. SAR/1008/01
JOB PERIOD: 10-09-2010

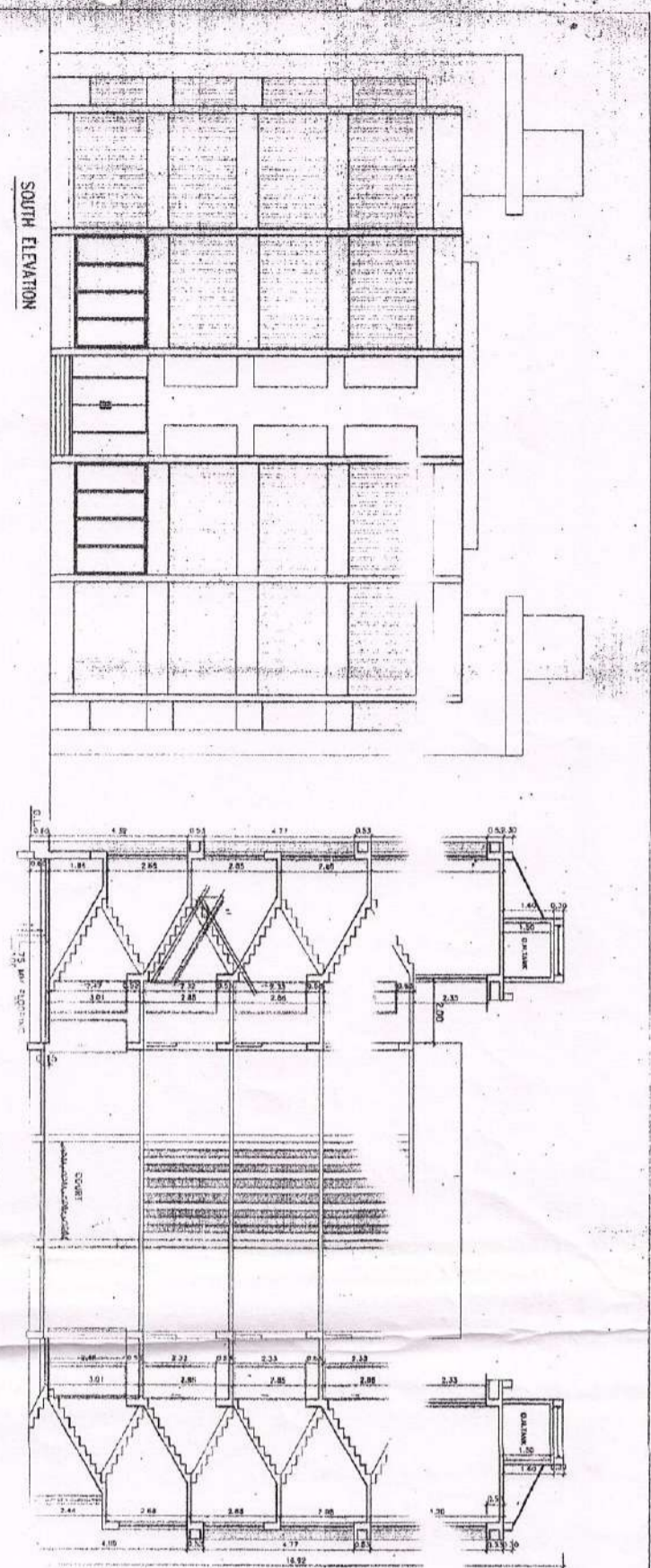

CARPET AREA		
1) PASSAGE	13.55 x 10.02	136.37 SQ.M
2) ROOM	3.65 x 5.20 x 2	75.92 SQ.M
3) BALCONY	3.65 x 1.67 x 4	24.38 SQ.M
4) TOILET	1.50 x 2.4 x 4	14.4 SQ.M
5) ROOM	3.65 x 3.32 x 2	24.23 SQ.M
6) BALCONY	3.65 x 1.65 x 2	12.045 SQ.M
7) DRINK	3.39 x 1.65 x 2	11.187 SQ.M
8) TOILET	2.37 x 1.50 x 2	7.11 SQ.M
9) DR	10.99 x 4.82	48.36 SQ.M
TOTAL		343.13

TYPICAL FIRST, SECOND, THIRD FLOOR		
1) PASSAGE	10.02 x 2.00 x 2	40.08 SQ.M
2) ROOM	3.65 x 5.20 x 2	75.92 SQ.M
3) BALCONY	3.65 x 1.67 x 4	24.38 SQ.M
4) TOILET	1.50 x 2.4 x 4	14.4 SQ.M
5) DRESSING	1.50 x 2.85 x 4	16.4 SQ.M
6) ROOM	3.65 x 3.32	12.045 SQ.M
	+ 2.7 x 1.95 x 4	21.21 SQ.M
7) BALCONY	3.65 x 1.65 x 4	24.09 SQ.M
8) TOILET	2.37 x 1.50 x 4	14.22 SQ.M
9) DRESSING	3.39 x 1.65 x 4	22.374 SQ.M
TOTAL		303.38 SQ.M
		303.38 x 3
		910.14 SQ.M

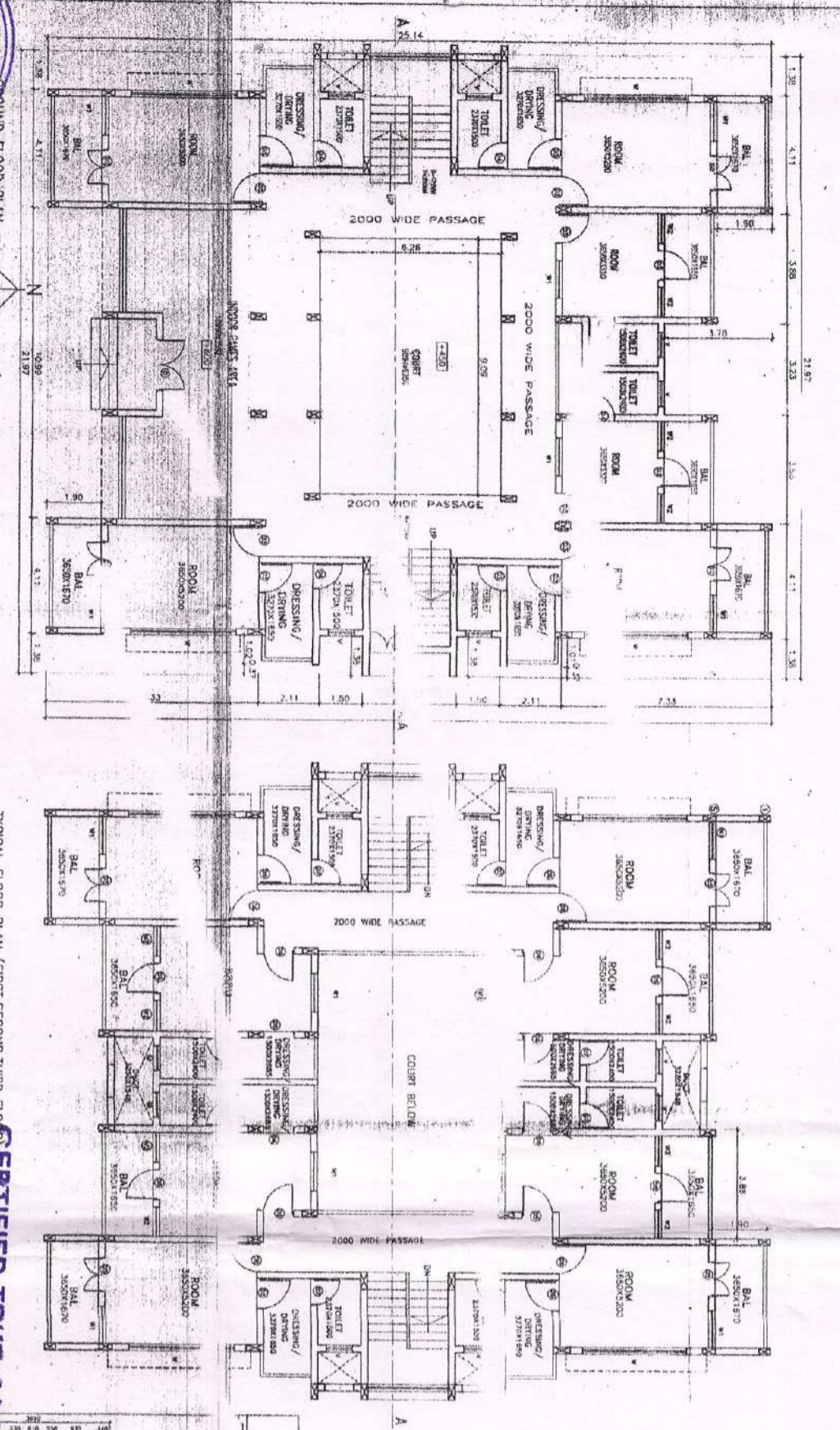

BUILT UP AREA CALCULATION

GROUND FLOOR

AREA OF FLOOR @ 21.97x31.14 M = 684.23 SQ.M

DEDUCTION FOR

- 1) 3.65 x 1.65 NOS = 5.94 SQ.M
- 2) 3.65 x 1.67 NOS = 12.12 SQ.M
- 3) 1.50 x 2.4 NOS = 3.60 SQ.M
- 4) 1.50 x 2.85 NOS = 4.28 SQ.M
- 5) 3.65 x 3.32 NOS = 12.12 SQ.M
- 6) 3.65 x 1.65 NOS = 23.88 SQ.M
- 7) 2.37 x 1.50 NOS = 7.11 SQ.M
- 8) 3.39 x 1.65 NOS = 22.374 SQ.M

PROPOSED B.U. AREA GROUND FL. = 588.65 SQ.M

FIRST FLOOR = 588.65 SQ.M

SECOND FL. = 588.65 SQ.M

THIRD FL. = 588.65 SQ.M

PROPOSED TOTAL B.U. AREA = 1754.62 SQ.M

CERTIFIED TRUE COPY

Principal
M.V.P. Samaj's
Institute of Nursing Education
Adgaon, Nashik-3

APPROVED

APPROVED

By: *[Signature]*
As per the conditions of contract of
the accompanying documents
Certificate No. *[Number]* dated *[Date]*

[Signature]
TOWN PLANNING
Mumbai Municipal Corporation
Mumbai

19/06/2015

CERTIFICATE OF ADOPTION

WE HEREBY CERTIFY THAT THE ABOVE PROJECT HAS BEEN APPROVED AND GRANTED BY US ON 19/06/2015 IN ACCORDANCE WITH THE TOWN PLANNING ACT, 1947 AND THE TOWN PLANNING (MUMBAI) REGULATIONS, 1965. THE PROJECT IS SUBJECT TO THE CONDITIONS AND REQUIREMENTS OF THE TOWN PLANNING (MUMBAI) REGULATIONS, 1965 AND THE TOWN PLANNING (MUMBAI) ACT, 1947. THE PROJECT IS SUBJECT TO THE CONDITIONS AND REQUIREMENTS OF THE TOWN PLANNING (MUMBAI) REGULATIONS, 1965 AND THE TOWN PLANNING (MUMBAI) ACT, 1947.

AREA STATEMENT

AREA OF FLOOR	SCALE
AREA OF FLOOR	1:500
GROUND FLOOR	1:500
FIRST FLOOR	1:500
SECOND FLOOR	1:500
THIRD FLOOR	1:500
TOTAL	1:500

NOTE:

1. ALL DIMENSIONS ARE IN METERS.

2. THE PROJECT IS SUBJECT TO THE CONDITIONS AND REQUIREMENTS OF THE TOWN PLANNING (MUMBAI) REGULATIONS, 1965 AND THE TOWN PLANNING (MUMBAI) ACT, 1947.

3. THE PROJECT IS SUBJECT TO THE CONDITIONS AND REQUIREMENTS OF THE TOWN PLANNING (MUMBAI) REGULATIONS, 1965 AND THE TOWN PLANNING (MUMBAI) ACT, 1947.

SCHEDULE OF DOORS AND WINDOWS

NO.	DESCRIPTION	QUANTITY
1	WOODEN DOOR	10
2	WOODEN WINDOW	20
3	ALUMINIUM WINDOW	10
4	ALUMINIUM WINDOW	10
5	ALUMINIUM WINDOW	10
6	ALUMINIUM WINDOW	10
7	ALUMINIUM WINDOW	10
8	ALUMINIUM WINDOW	10
9	ALUMINIUM WINDOW	10
10	ALUMINIUM WINDOW	10

PROJECT:

PROPOSED LADIES HOSTEL BUILDING OF
MEDICAL COLLEGE CAMPUS IN C.M.O. 107/4
OF VILLAGE ADGAON ON MUMBAI AGRA ROAD
AT NASHIK.

FOR M.V.P. SAMAJ'S

OWNER: *[Signature]*

ARCHITECTS & ENGINEERS: *[Signature]*

30, KANDIVALI ROAD, PRAKASHI CHAUHAN NAGAR
PUNE-411002 (PUNE-411002/1961)

SCALE = 1:100
DATE = 17/7/2015
JOB NO. = 1117
JOB ST. = BR03

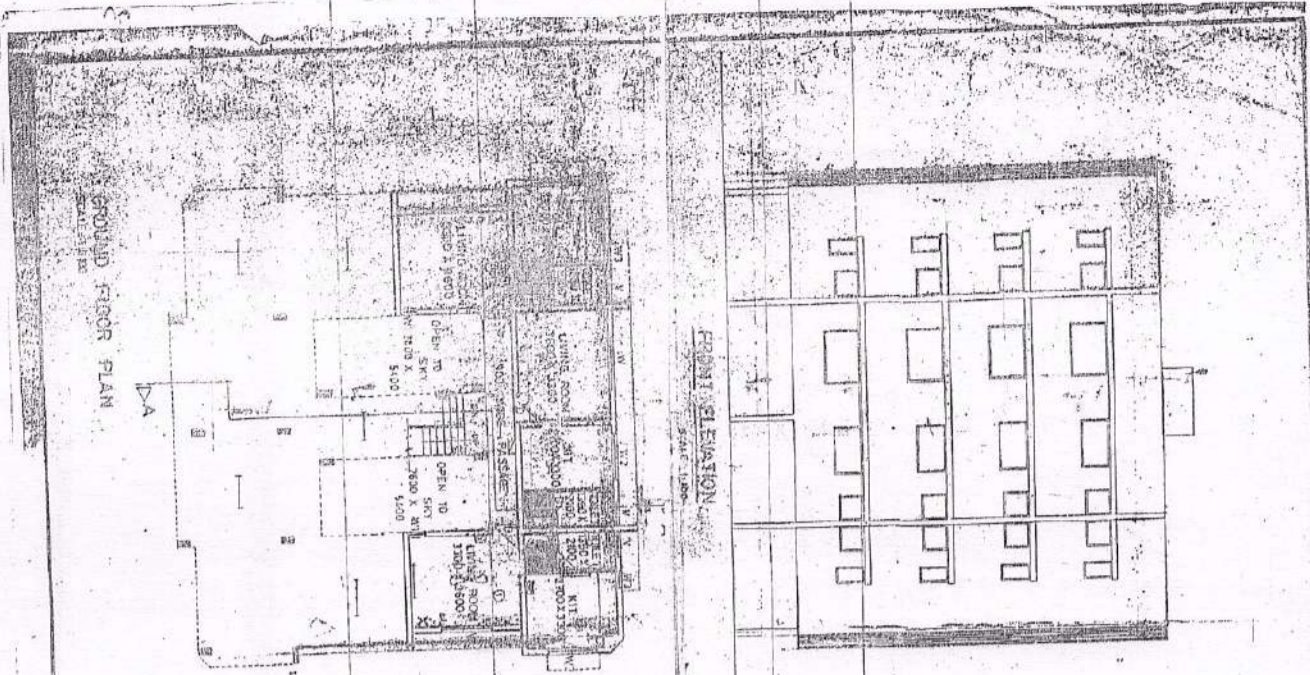

GROUND FLOOR PLAN

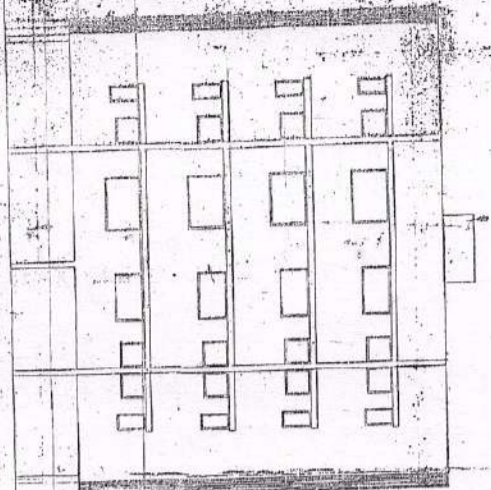

FRONT ELEVATION

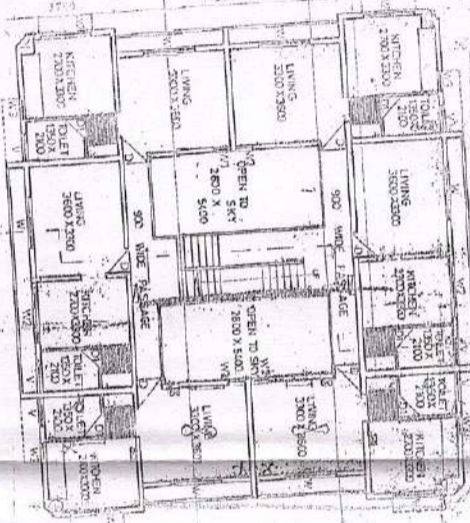

TYPICAL FLOOR PLAN

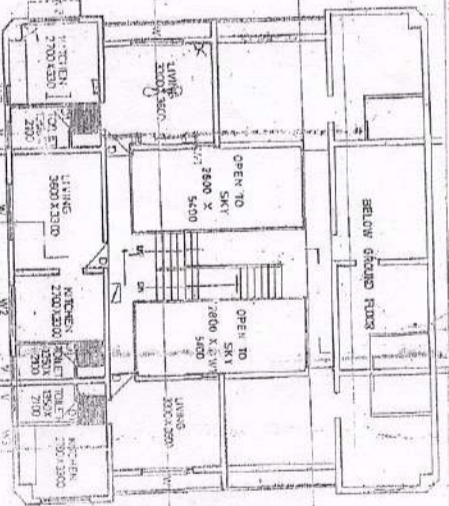
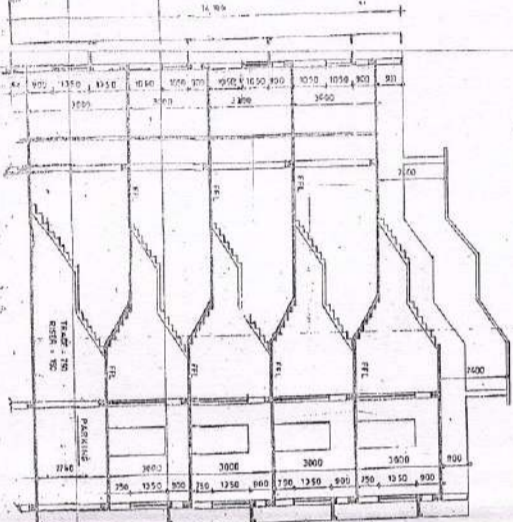

STILL FLOOR PLAN

REFERENCES

○	LIGHT POINT FOR BRACKET OR BATTERY HOLDER
○	LIGHT POINT FOR FLUORESCENT FITTING
○	LIGHT POINT FOR PENDANT
○	FLOOR FAN
○	3 PIN PLUG SOCKET WITH SWITCH S.A.
○	3 PIN PLUG SOCKET WITH SWITCH 15 A
○	BELL BUZZER
○	BELL PUSH
○	SWITCH BOARD
○	DISTRIBUTION BOARD

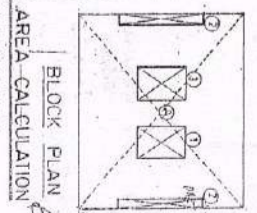

BLOCK PLAN

BUILTUP AREA CALCULATION

AREA OF BLOCK (17.25 x 11.95) A	207.65 SQ.M.
DEDUCTION FOR	
1) 5.4M X 2.8M X 2 NOS = 30.24 SQ.M.	
2) 6.7M X 2.4M X 2 NOS = 16.80 SQ.M.	
3) 2.1M X 2.1M X 2 NOS = 8.82 SQ.M.	
NET TOTAL BUILTUP AREA	151.89 SQ.M.
PROPOSED BUILTUP AREA OF GROUND FLOOR	107.28 SQ.M.
5114 FLOOR	24.76
SECOND FLOOR	24.76
THIRD FLOOR	24.76
NET TOTAL BUILTUP AREA	151.89 SQ.M.

THE PLANS ARE PREPARED IN ACCORDANCE WITH THE REQUIREMENTS OF THE ARCHITECTURAL CONSTRUCTION CODE, BOMBAY, 1947, AS AMENDED UP TO 1965.

DATE: 21-10-65

ASSISTANT DIRECTOR OF TOWN PLANNING

COMPLETION PLAN OF PROPOSED STAFF QUARTERS FOR M.V.P. SAMAJ'S PROPOSED MEDICAL COLLEGE IN G.NO. 1074 OF VILL. ADGAON ON BOMBAYLAGRA ROAD AT NASHIK.

OWNER	M.V.P. SAMAJ'S
DESIGNER	ASSOCIATED ARCHITECTS & ENGINEERS
SCALE	1:100
DATE	21-10-65
PROJECT NO.	ADGAON-1074
DRN NO.	1112
DRN BY	GAJWAD

PRINCIPAL
M.V.P. Samaj's
Institute of Nursing Education
Adgaon, Nashik-3

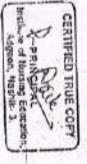

CERTIFIED TRUE COPY

BUILDING NO-51
SHEET NO 5A

APPROVED
DATE: 30 JUL 1967

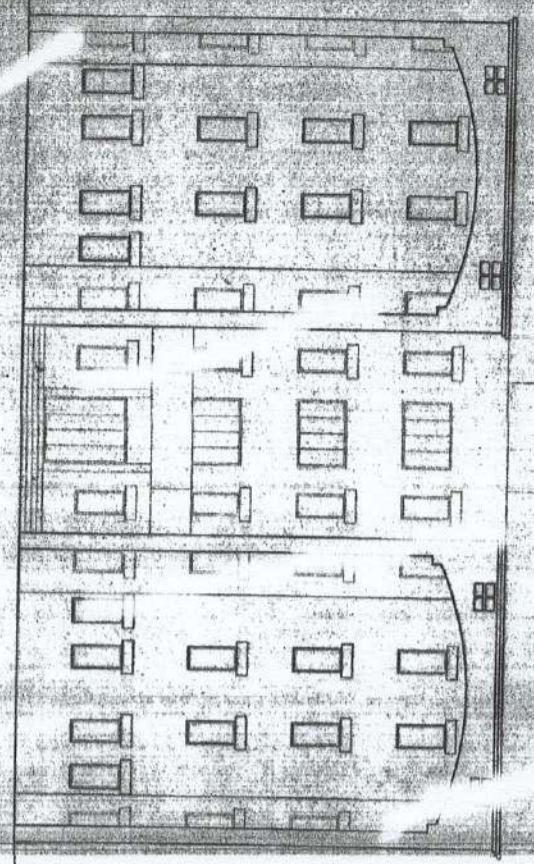

FRONT ELEVATION
SCALE - 1:100

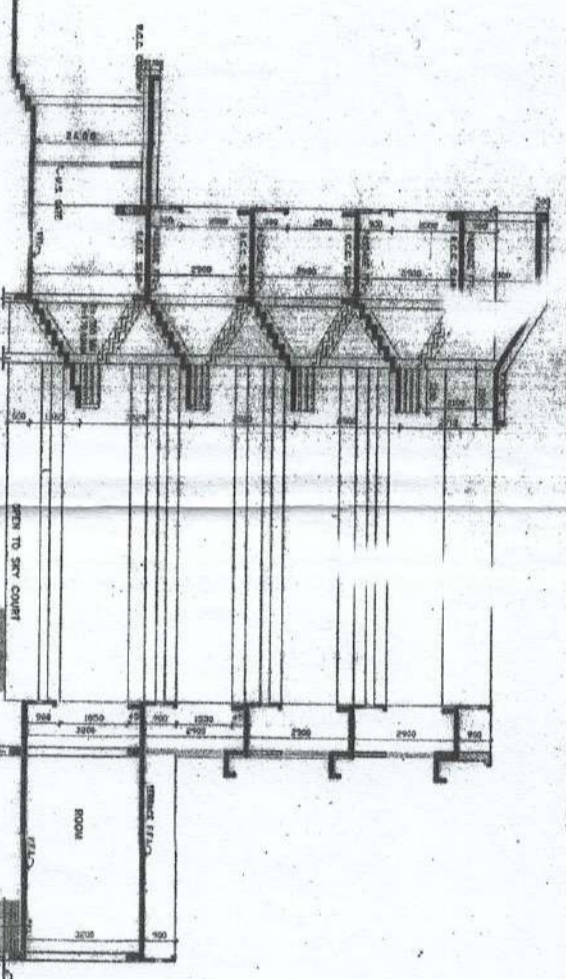

SECTION A-A
SCALE - 1:100

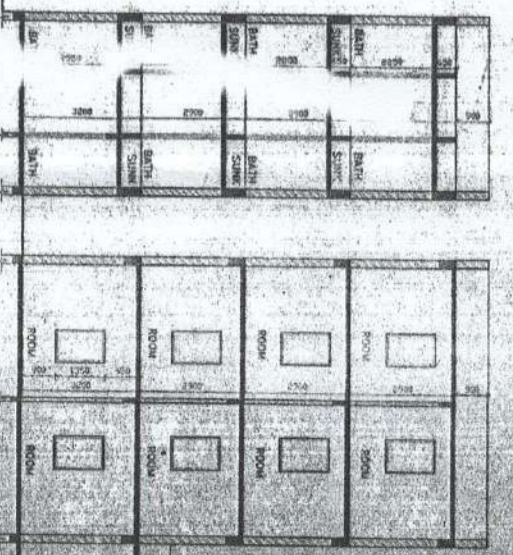

SECTION B-B
SCALE - 1:100

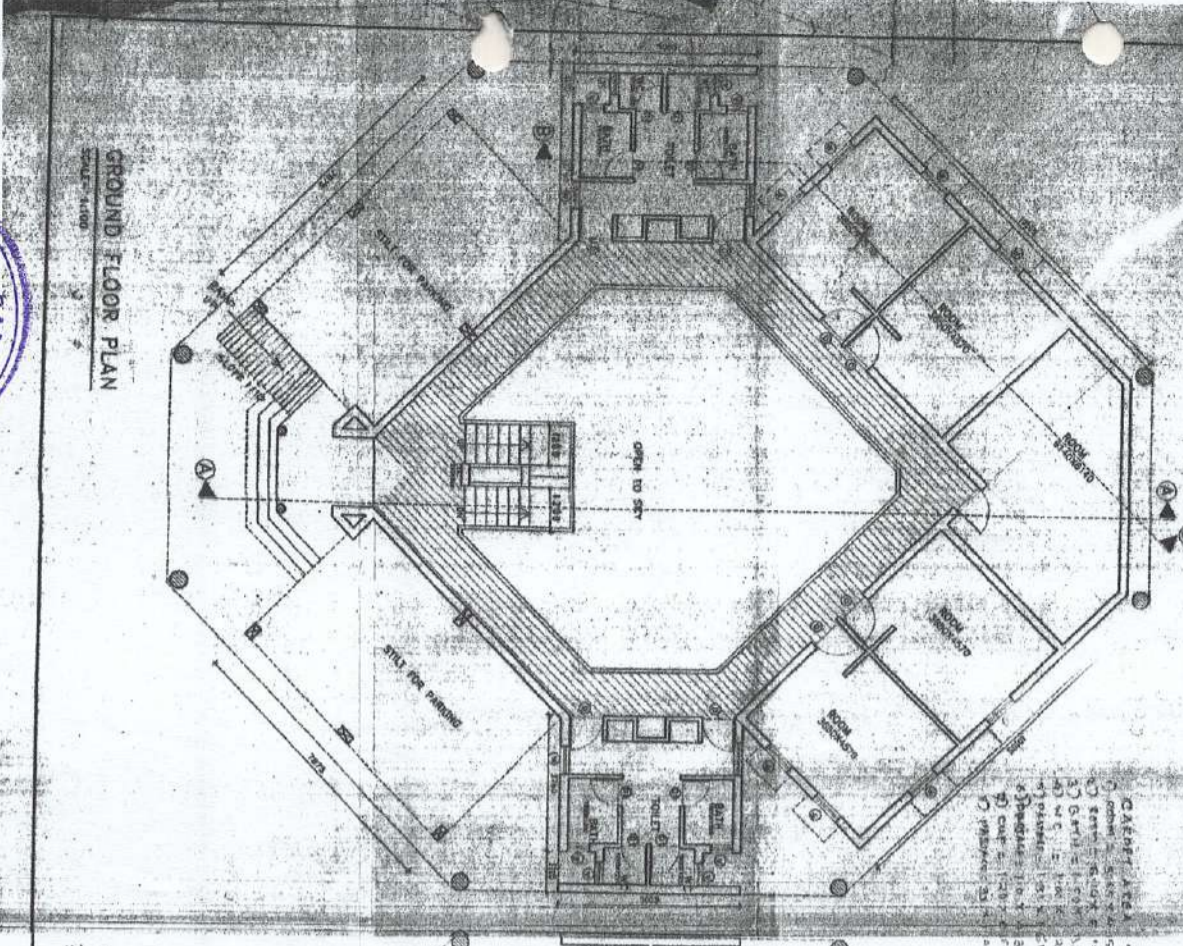

GROUND FLOOR PLAN
SCALE - 1:100

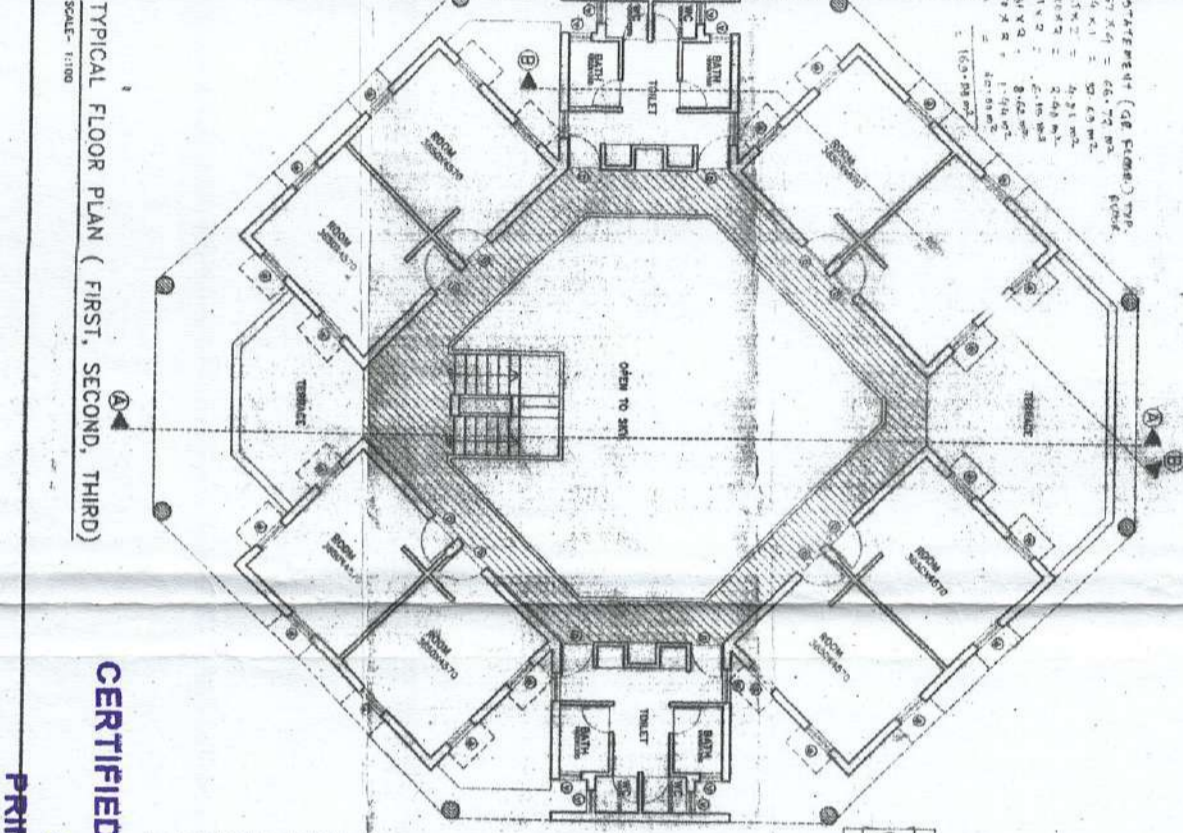

TYPICAL FLOOR PLAN (FIRST, SECOND, THIRD)
SCALE - 1:100

CALCULATION OF AREA (OF ROOMS) TYP.

1) 7.875M X 5.03M X 4 nos = 158.45 SQ.M
 2) 4.875M X 5.005M X 2 nos = 48.80 SQ.M
 3) 37.43M X 1.20M = 44.92 SQ.M
 4) 6.370M X 6.370M X 1 nos = 40.58 SQ.M

TOTAL = 292.75 SQ.M

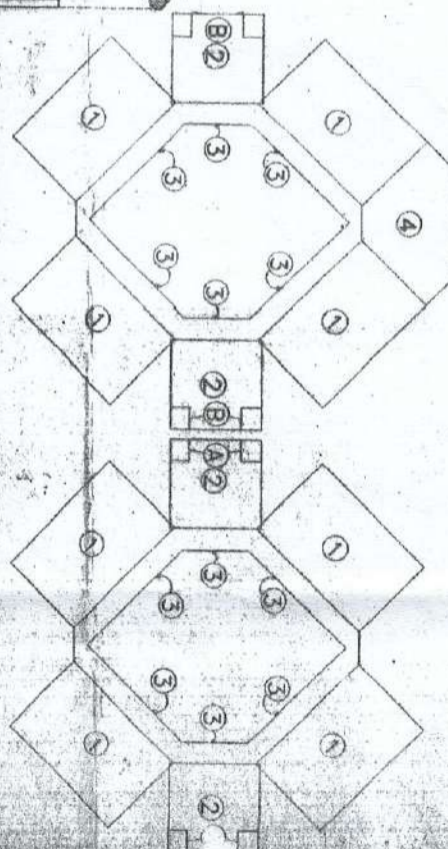

AREA CALCULATIONS

GROUND FLOOR PLAN	TYPICAL FLOOR PLAN
1) 7.875M X 5.03M X 4 nos = 158.45 SQ.M	1) 7.875M X 5.03M X 4 nos = 158.45 SQ.M
2) 4.875M X 5.005M X 2 nos = 48.80 SQ.M	2) 4.875M X 5.005M X 2 nos = 48.80 SQ.M
3) 37.43M X 1.20M = 44.92 SQ.M	3) 37.43M X 1.20M = 44.92 SQ.M
4) 6.370M X 6.370M X 1 nos = 40.58 SQ.M	
TOTAL = 292.75 SQ.M	TOTAL = 292.75 SQ.M

DEDUCTION	DEDUCTION
A) 1/2 X 4.07M X 4.07M = 8.28 SQ.M	B) 0.98M X 1.115M X 4 nos = 4.37 SQ.M
B) 0.98M X 1.115M X 4 nos = 4.37 SQ.M	
TOTAL DEDUCTION = 12.65 SQ.M	TOTAL DEDUCTION = 4.37 SQ.M
GROUND FLOOR PLAN = 292.75 SQ.M - 12.65 SQ.M = 280.10 SQ.M	TYPICAL FLOOR PLAN = 292.75 SQ.M - 4.37 SQ.M = 288.38 SQ.M

STATEMENT

GROUND FLOOR PLAN = 280.10 SQ.M
 FIRST FLOOR PLAN = 247.80 SQ.M
 SECOND FLOOR PLAN = 247.80 SQ.M
 THIRD FLOOR PLAN = 247.80 SQ.M
 TOTAL BUILT-UP AREA = 1025.50 SQ.M

SCHEDULE OF DOORS AND WINDOWS

NO. OF DOORS: 11
 NO. OF WINDOWS: 18
 NO. OF BALCONIES: 4
 NO. OF TERRACES: 1
 NO. OF STAIRS: 1
 NO. OF LIFTS: 1
 NO. OF SERVICE AREAS: 1

APPROVED

THE PLANS AMENDED IN AS PER CONDITIONS MENTIONED IN THE ACCORDING MEMO COMMENCEMENT CERTIFICATE NO. 711/01-22-01-2005

ASSISTANT DIRECTOR OF TOWN PLANNING
 THE SAITC, MULUNDI, DISTRICT OF MUMBAI
 NASHIK

DRIVER
 ARCHITECT

ASSOCIATED ARCHITECTS & ENGINEERS

PROJECT
 PROPOSED BOY'S HOSTEL FOR N.D.M.V.P. SAMAJI'S MEDICAL COLLEGE IN G.NO.107/4 OF VILL. ADGAON ON BOMBAY AGRA ROAD AT NASHIK

OWNER
 N.D.M.V.P. SAMAJI'S MEDICAL COLLEGE

DATE
 20/11/2005

SCALE
 1:100

STRUCT. ENGINEER

The Plans amended in as per the conditions mentioned in the accompanying certificate of commencement certificate NO. 711/01-22-01-2005

20/11/2005

ASSISTANT DIRECTOR OF TOWN PLANNING
 THE SAITC, MULUNDI, DISTRICT OF MUMBAI
 NASHIK



CERTIFIED TRUE COPY

PRINCIPAL
 M.V.P. Samaji's
 Institute of Nursing Education
 Adgaon, Nashik-3



महाराष्ट्र शासन

नाम नमून हेत
श्रीकांठ शिबिर पर्य
श्रीकांठ शिबिर (अ. नं. १९९१ अर्धवार्षिक निव्वर २१.१२ अर्धवार्षिक
श्रीकांठ शिबिर
श्रीकांठ शिबिर

ग. न. शासनांक - १
शा. शासनांक व अधिकांक : 1074/2
श्रीकांठ शिबिर - १

श्रीकांठ शिबिर - १	श्रीकांठ शिबिर - १	श्रीकांठ शिबिर - १	श्रीकांठ शिबिर - १	श्रीकांठ शिबिर - १	श्रीकांठ शिबिर - १	श्रीकांठ शिबिर - १
...

श्रीकांठ शिबिर - १	श्रीकांठ शिबिर - १	श्रीकांठ शिबिर - १	श्रीकांठ शिबिर - १	श्रीकांठ शिबिर - १	श्रीकांठ शिबिर - १	श्रीकांठ शिबिर - १	श्रीकांठ शिबिर - १	श्रीकांठ शिबिर - १	श्रीकांठ शिबिर - १	श्रीकांठ शिबिर - १	श्रीकांठ शिबिर - १	श्रीकांठ शिबिर - १
...

ग. न. शासनांक - २
शा. शासनांक व अधिकांक : 1104/2

वर्ष	श्रीकांठ शिबिर - १	श्रीकांठ शिबिर - १	श्रीकांठ शिबिर - १	श्रीकांठ शिबिर - १	श्रीकांठ शिबिर - १	श्रीकांठ शिबिर - १	श्रीकांठ शिबिर - १	श्रीकांठ शिबिर - १	श्रीकांठ शिबिर - १	श्रीकांठ शिबिर - १	श्रीकांठ शिबिर - १
2019-20

Principal
M.V.P. Sama's
Institute of Nursing Education
AUGAON, Nashik-3



CERTIFIED TRUE COPY

08 FEB 2021

https://mahafirfor.enlightcloud.com/DDM/PgH

Principal
M.V.P. Sama's
Institute of Nursing Education
AUGAON, Nashik-3

HOSTEL BUILDING



REFERENCES

- BEHT POINT FOR BRACKET OR BATECH HOLDER
- BEHT POINT FOR FLUORE VESTING
- BEHT POINT FOR PENDENT
- CEILING FAN
- 4 PIN FUSE SOCKET WITH SWITCH 5A
- 2 PIN FUSE SOCKET WITH SWITCH 15A
- BELL WUZZER
- BELL PUSH
- SWITCH/BOARD
- DISTRIBUTION BOARD

BUILDING NO.9
SHEET NO. 5A

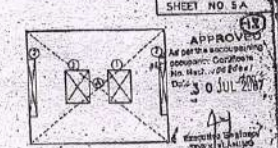

BUILTUP AREA CALCULATION

AREA OF BLDG (12.25 x 4.85) A	59.41 SQ.M
REDUCTION FOR: 1) 24% SLOPE 2) 10% 3) 20% 4) 12%	
PROPOSED NET UP AREA OF FIRST FL.	21.76 SQ.M
PROPOSED NET UP AREA OF SECOND FLOOR	10.53 SQ.M
NET TOTAL BUILTUP AREA	32.29 SQ.M

APPROVED
30 JUL 2017

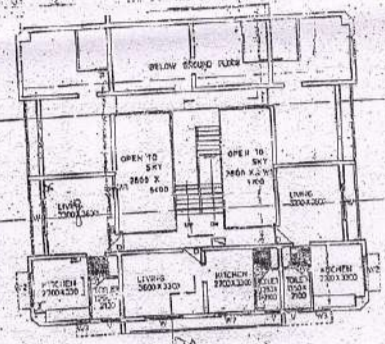
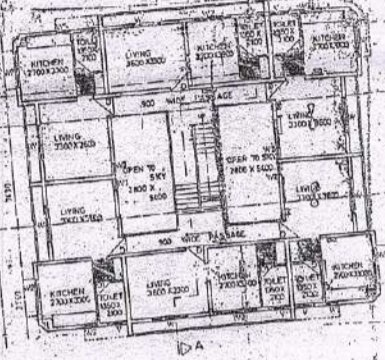
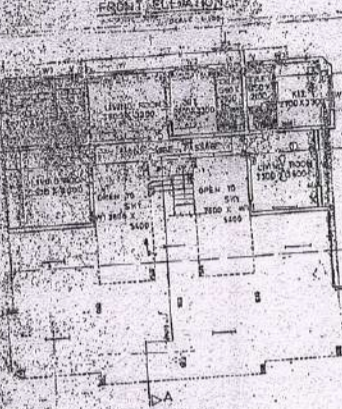
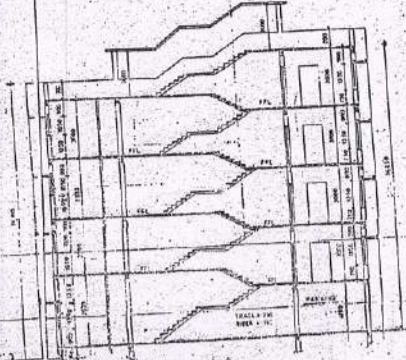
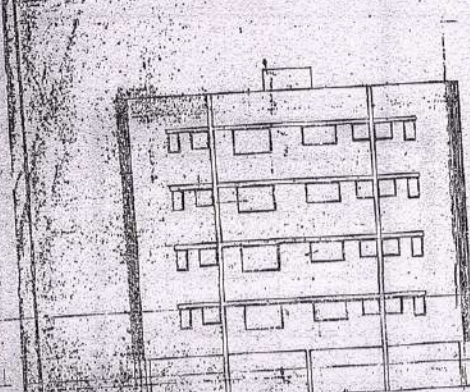

NO.	QTY	DESCRIPTION	UNIT	REMARKS
W1	100	M.S. GLAZED WINDOW	SQ.M	
W2	100	M.S. GLAZED WINDOW	SQ.M	
W3	100	M.S. GLAZED WINDOW	SQ.M	
W4	100	M.S. GLAZED WINDOW	SQ.M	
W5	100	M.S. GLAZED WINDOW	SQ.M	
W6	100	M.S. GLAZED WINDOW	SQ.M	
W7	100	M.S. GLAZED WINDOW	SQ.M	
W8	100	M.S. GLAZED WINDOW	SQ.M	

COMPLETION PLAN OF
PROPOSED STAFF QUARTERS FOR
M.V.P. SAMAJ'S PROPOSED MEDICAL
COLLEGE IN G.NO. 107A OF VILL. ADGAON
ON BOMBAY AGRA ROAD AT NASHIK.

B TYPE

ASSOCIATED ARCHITECTS & ENGINEERS
1100 F. COLONY, MUMBAI - 400 028

DATE: 30 JUL 2017

CERTIFIED TRUE COPY

CERTIFIED TRUE COPY
M.V.P. Samaj's
Principal
Institute of Nursing Education

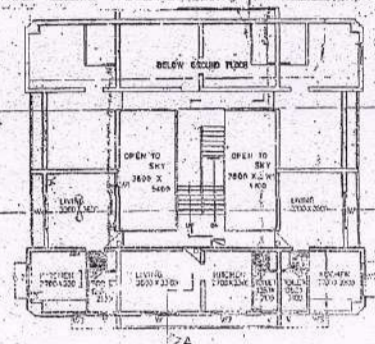
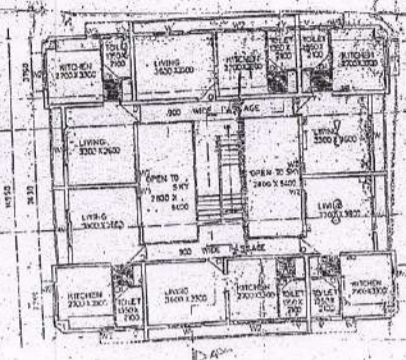
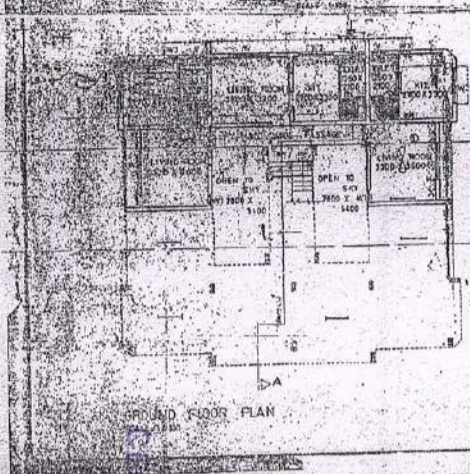
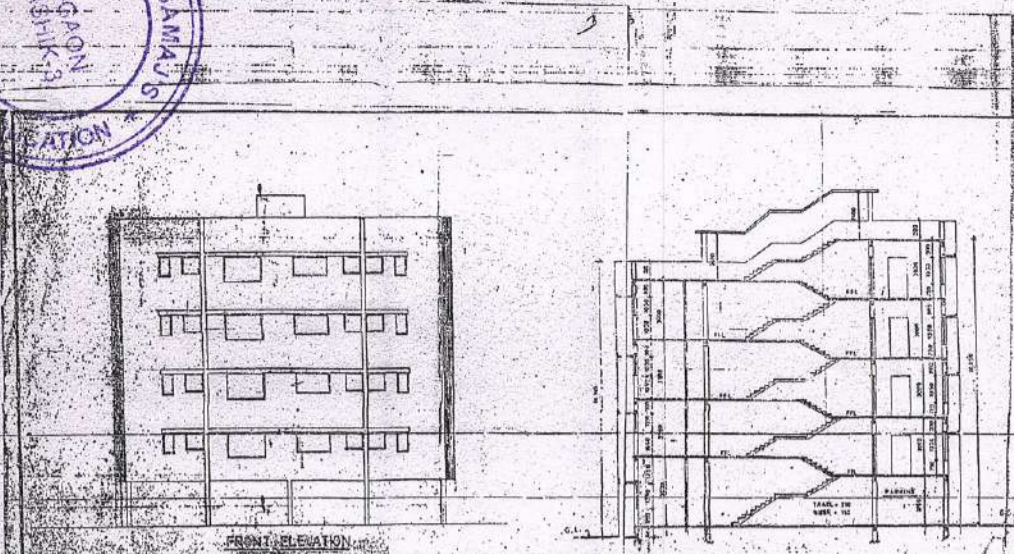

REFERENCES

1-0	LIGHT POINT FOR BRACKET OR BATTEN HOLDER
1-1	LIGHT POINT FOR FLUKE FITTING
1-2	LIGHT POINT FOR PIPING
1-3	CEILING FAN
1-4	PIN PLUG SOCKET WITH SWITCH 5A
1-5	PIN PLUG SOCKET WITH SWITCH 15A
1-6	BELL BUZZER
1-7	BELL PUSH
1-8	SWITCH-WHOLE
1-9	DISTRIBUTION BOARD

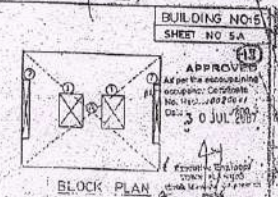

BUILTUP AREA CALCULATION

AREA OF BLOCK (1055 X 1455) M	1524.83 SQ.M
AREA OF ROAD	100.00 SQ.M
AREA OF OPEN SPACE	100.00 SQ.M
AREA OF PLANTATION	100.00 SQ.M
PROPOSED BUILTUP AREA OF FIRST FL.	1000.00 SQ.M
PROPOSED BUILTUP AREA OF SECOND FLOOR	1000.00 SQ.M
PROPOSED BUILTUP AREA OF THIRD FLOOR	1000.00 SQ.M
NET TOTAL BUILTUP AREA	3000.00 SQ.M

APPROVED

THE PLANS AMENDED IN AS PER CONDITIONS MENTIONED IN THE ACCOMPANYING COMMENCEMENT CERTIFICATE

118-117 JOT 10/01/05

ASSISTANT DIRECTOR OF TOWN PLANNING

145, N. C. ROAD, NASHIK-3

COMPLETION PLAN OF
PROPOSED STAFF QUARTERS FOR
N.D.M.V.R. SAMAJ'S PROPOSED MEDICAL
COLLEGE IN G.NO. 1074 OF VILL. ADGAON
ON BOMBAY AGRA ROAD AT NASHIK

B TYPE

DR	100 X 200	T.M. PANELLED DOORS
W	100 X 150	M.S. GLAZED WINDOWS
WR	100 X 100	M.S. GLAZED WINDOW
WD	100 X 500	M.S. GLAZED WINDOW
Y	100 X 500	M.S. VENTILATORS

ASSOCIATED ARCHITECTS & ENGINEERS

1187 COLONY, NASHIK-3

STRUCT. ENG. REG. NO. 1117

SCALE: 1/100

10th AV. BARWADE

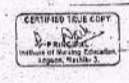

CERTIFIED TRUE COPY

PRINCIPAL
M.V.P. Samaj's
Institute of Nursing Education
Adgaon, Nashik-3



REFERENCES

1	LIGHT POINT FOR BRACKET OR BATHEN HOLDER
2	LIGHT POINT FOR PLUMB FITTING
3	LIGHT POINT FOR PENDENT
4	BELLING FAN
5	FLUO TUBE SOCKET WITH SWITCH 5A.
6	FLUO TUBE SOCKET WITH SWITCH 15A
7	BELL BUZZER
8	BELL PULL
9	SWITCH HOUSING
10	DISTRIBUTION BOARD

BUILDING NO-5
SHEET NO-5A

APPROVED
After the necessary
compliance Certificate
No. Hest. 2688/81
Dtd. 30 JUL 1987

BLOCK PLAN

BUILTOP AREA CALCULATION

AREA OF BLOCK (102.35 x 44.85) A	4590.50 SQ.M
AREA OF FLOOR 1 (11.54 x 12.12) B	139.85 SQ.M
AREA OF FLOOR 2 (11.54 x 12.12) C	139.85 SQ.M
AREA OF FLOOR 3 (11.54 x 12.12) D	139.85 SQ.M
AREA OF FLOOR 4 (11.54 x 12.12) E	139.85 SQ.M
AREA OF FLOOR 5 (11.54 x 12.12) F	139.85 SQ.M
AREA OF FLOOR 6 (11.54 x 12.12) G	139.85 SQ.M
AREA OF FLOOR 7 (11.54 x 12.12) H	139.85 SQ.M
AREA OF FLOOR 8 (11.54 x 12.12) I	139.85 SQ.M
AREA OF FLOOR 9 (11.54 x 12.12) J	139.85 SQ.M
AREA OF FLOOR 10 (11.54 x 12.12) K	139.85 SQ.M
AREA OF FLOOR 11 (11.54 x 12.12) L	139.85 SQ.M
AREA OF FLOOR 12 (11.54 x 12.12) M	139.85 SQ.M
AREA OF FLOOR 13 (11.54 x 12.12) N	139.85 SQ.M
AREA OF FLOOR 14 (11.54 x 12.12) O	139.85 SQ.M
AREA OF FLOOR 15 (11.54 x 12.12) P	139.85 SQ.M
AREA OF FLOOR 16 (11.54 x 12.12) Q	139.85 SQ.M
AREA OF FLOOR 17 (11.54 x 12.12) R	139.85 SQ.M
AREA OF FLOOR 18 (11.54 x 12.12) S	139.85 SQ.M
AREA OF FLOOR 19 (11.54 x 12.12) T	139.85 SQ.M
AREA OF FLOOR 20 (11.54 x 12.12) U	139.85 SQ.M
AREA OF FLOOR 21 (11.54 x 12.12) V	139.85 SQ.M
AREA OF FLOOR 22 (11.54 x 12.12) W	139.85 SQ.M
AREA OF FLOOR 23 (11.54 x 12.12) X	139.85 SQ.M
AREA OF FLOOR 24 (11.54 x 12.12) Y	139.85 SQ.M
AREA OF FLOOR 25 (11.54 x 12.12) Z	139.85 SQ.M
NET TOTAL BUILTOP AREA	4590.50 SQ.M

APPROVED
AS FOR FORTIFICATION MEMORANDUM
IN THE REQUIREMENTS OF COMMENCEMENT CERTIFICATE
DATED 17.01.1987

ASSISTANT DIRECTOR OF TECHNICAL EDUCATION
MUMBAI UNIVERSITY CORPORATION

W	1600 X 1600	U.S. GLAZED WINDOW
W1	1600 X 1600	U.S. GLAZED WINDOW
W2	1600 X 1600	U.S. GLAZED WINDOW
W3	1600 X 1600	U.S. GLAZED WINDOW
W4	1600 X 1600	U.S. GLAZED WINDOW
W5	1600 X 1600	U.S. GLAZED WINDOW
W6	1600 X 1600	U.S. GLAZED WINDOW
W7	1600 X 1600	U.S. GLAZED WINDOW
W8	1600 X 1600	U.S. GLAZED WINDOW
W9	1600 X 1600	U.S. GLAZED WINDOW
W10	1600 X 1600	U.S. GLAZED WINDOW
W11	1600 X 1600	U.S. GLAZED WINDOW
W12	1600 X 1600	U.S. GLAZED WINDOW
W13	1600 X 1600	U.S. GLAZED WINDOW
W14	1600 X 1600	U.S. GLAZED WINDOW
W15	1600 X 1600	U.S. GLAZED WINDOW
W16	1600 X 1600	U.S. GLAZED WINDOW
W17	1600 X 1600	U.S. GLAZED WINDOW
W18	1600 X 1600	U.S. GLAZED WINDOW
W19	1600 X 1600	U.S. GLAZED WINDOW
W20	1600 X 1600	U.S. GLAZED WINDOW
W21	1600 X 1600	U.S. GLAZED WINDOW
W22	1600 X 1600	U.S. GLAZED WINDOW
W23	1600 X 1600	U.S. GLAZED WINDOW
W24	1600 X 1600	U.S. GLAZED WINDOW
W25	1600 X 1600	U.S. GLAZED WINDOW
W26	1600 X 1600	U.S. GLAZED WINDOW
W27	1600 X 1600	U.S. GLAZED WINDOW
W28	1600 X 1600	U.S. GLAZED WINDOW
W29	1600 X 1600	U.S. GLAZED WINDOW
W30	1600 X 1600	U.S. GLAZED WINDOW
W31	1600 X 1600	U.S. GLAZED WINDOW
W32	1600 X 1600	U.S. GLAZED WINDOW
W33	1600 X 1600	U.S. GLAZED WINDOW
W34	1600 X 1600	U.S. GLAZED WINDOW
W35	1600 X 1600	U.S. GLAZED WINDOW
W36	1600 X 1600	U.S. GLAZED WINDOW
W37	1600 X 1600	U.S. GLAZED WINDOW
W38	1600 X 1600	U.S. GLAZED WINDOW
W39	1600 X 1600	U.S. GLAZED WINDOW
W40	1600 X 1600	U.S. GLAZED WINDOW
W41	1600 X 1600	U.S. GLAZED WINDOW
W42	1600 X 1600	U.S. GLAZED WINDOW
W43	1600 X 1600	U.S. GLAZED WINDOW
W44	1600 X 1600	U.S. GLAZED WINDOW
W45	1600 X 1600	U.S. GLAZED WINDOW
W46	1600 X 1600	U.S. GLAZED WINDOW
W47	1600 X 1600	U.S. GLAZED WINDOW
W48	1600 X 1600	U.S. GLAZED WINDOW
W49	1600 X 1600	U.S. GLAZED WINDOW
W50	1600 X 1600	U.S. GLAZED WINDOW
W51	1600 X 1600	U.S. GLAZED WINDOW
W52	1600 X 1600	U.S. GLAZED WINDOW
W53	1600 X 1600	U.S. GLAZED WINDOW
W54	1600 X 1600	U.S. GLAZED WINDOW
W55	1600 X 1600	U.S. GLAZED WINDOW
W56	1600 X 1600	U.S. GLAZED WINDOW
W57	1600 X 1600	U.S. GLAZED WINDOW
W58	1600 X 1600	U.S. GLAZED WINDOW
W59	1600 X 1600	U.S. GLAZED WINDOW
W60	1600 X 1600	U.S. GLAZED WINDOW
W61	1600 X 1600	U.S. GLAZED WINDOW
W62	1600 X 1600	U.S. GLAZED WINDOW
W63	1600 X 1600	U.S. GLAZED WINDOW
W64	1600 X 1600	U.S. GLAZED WINDOW
W65	1600 X 1600	U.S. GLAZED WINDOW
W66	1600 X 1600	U.S. GLAZED WINDOW
W67	1600 X 1600	U.S. GLAZED WINDOW
W68	1600 X 1600	U.S. GLAZED WINDOW
W69	1600 X 1600	U.S. GLAZED WINDOW
W70	1600 X 1600	U.S. GLAZED WINDOW
W71	1600 X 1600	U.S. GLAZED WINDOW
W72	1600 X 1600	U.S. GLAZED WINDOW
W73	1600 X 1600	U.S. GLAZED WINDOW
W74	1600 X 1600	U.S. GLAZED WINDOW
W75	1600 X 1600	U.S. GLAZED WINDOW
W76	1600 X 1600	U.S. GLAZED WINDOW
W77	1600 X 1600	U.S. GLAZED WINDOW
W78	1600 X 1600	U.S. GLAZED WINDOW
W79	1600 X 1600	U.S. GLAZED WINDOW
W80	1600 X 1600	U.S. GLAZED WINDOW
W81	1600 X 1600	U.S. GLAZED WINDOW
W82	1600 X 1600	U.S. GLAZED WINDOW
W83	1600 X 1600	U.S. GLAZED WINDOW
W84	1600 X 1600	U.S. GLAZED WINDOW
W85	1600 X 1600	U.S. GLAZED WINDOW
W86	1600 X 1600	U.S. GLAZED WINDOW
W87	1600 X 1600	U.S. GLAZED WINDOW
W88	1600 X 1600	U.S. GLAZED WINDOW
W89	1600 X 1600	U.S. GLAZED WINDOW
W90	1600 X 1600	U.S. GLAZED WINDOW
W91	1600 X 1600	U.S. GLAZED WINDOW
W92	1600 X 1600	U.S. GLAZED WINDOW
W93	1600 X 1600	U.S. GLAZED WINDOW
W94	1600 X 1600	U.S. GLAZED WINDOW
W95	1600 X 1600	U.S. GLAZED WINDOW
W96	1600 X 1600	U.S. GLAZED WINDOW
W97	1600 X 1600	U.S. GLAZED WINDOW
W98	1600 X 1600	U.S. GLAZED WINDOW
W99	1600 X 1600	U.S. GLAZED WINDOW
W100	1600 X 1600	U.S. GLAZED WINDOW

COMPLETION PLAN OF
PROPOSED STAFF QUARTERS FOR
ND.M.V.P. SAMAJ'S PROPOSED MEDICAL
COLLEGE IN G.NO. 1074 OF VILL. ADGAON
ON BOMBAY AGRA ROAD AT NASHIK

B TYPE

ASSOCIATED ARCHITECTS & ENGINEERS
MUMBAI

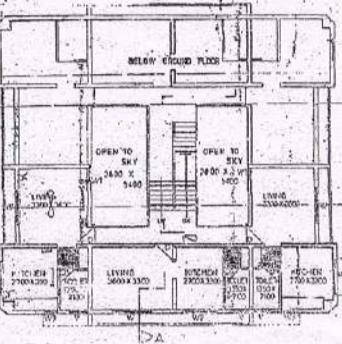
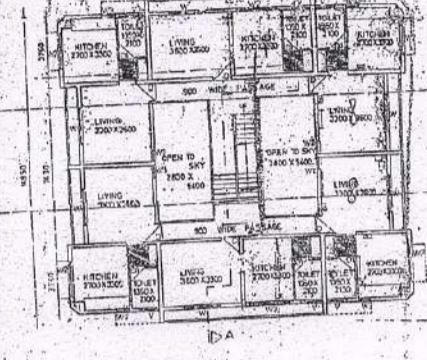
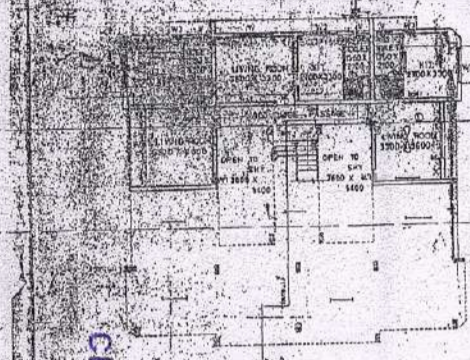
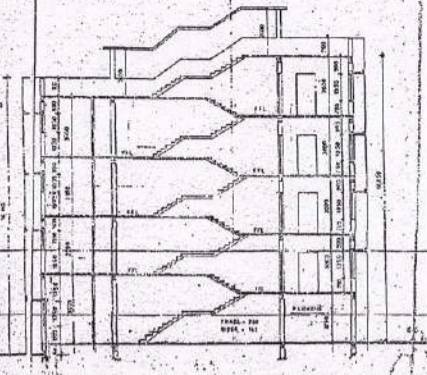
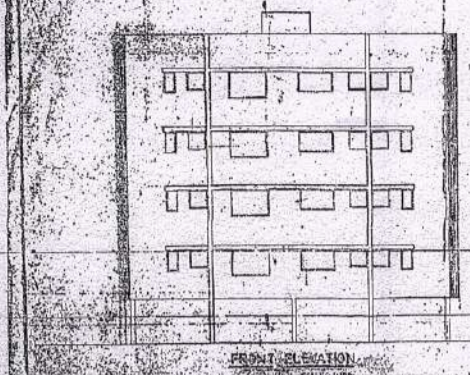

CERTIFIED TRUE COPY

CERTIFIED TRUE COPY
 M.V.P. SAMAJ'S
 PRINCIPAL
 Institute of Nursing Education

HOSTEL BUILDING.

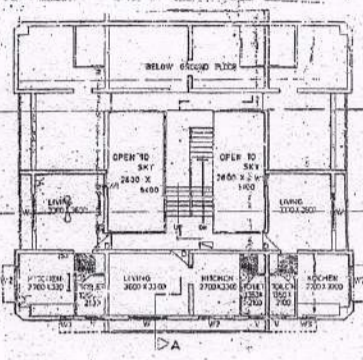
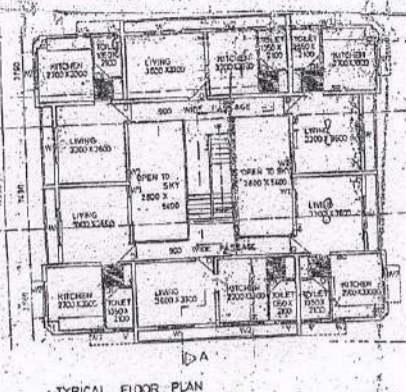
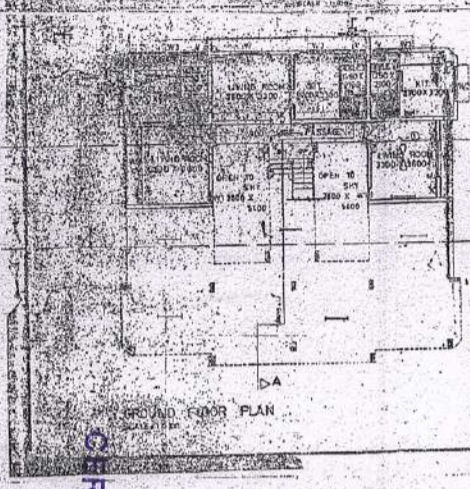
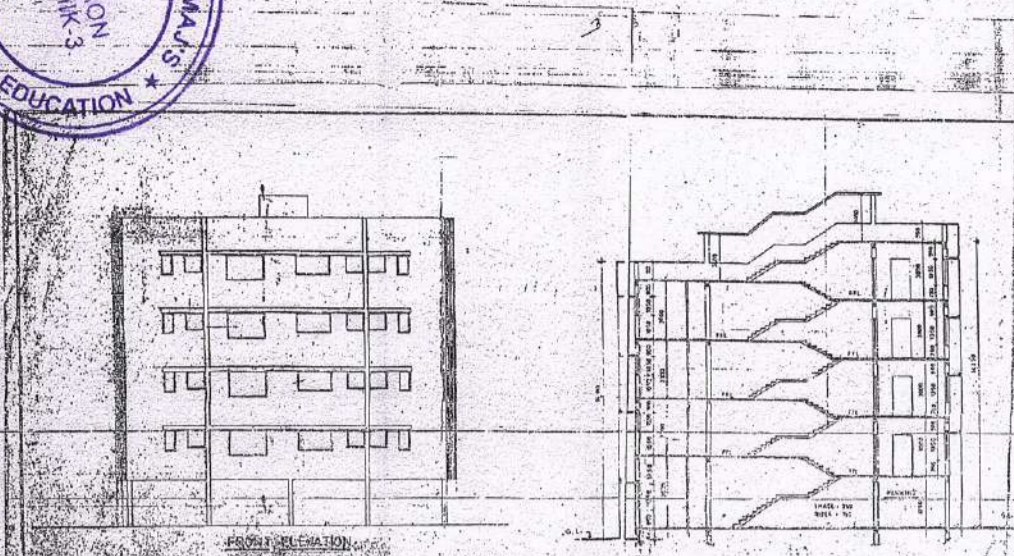
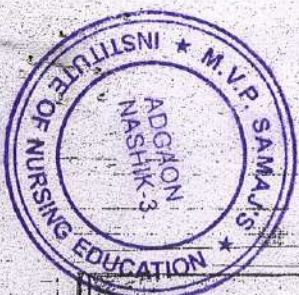

REFERENCES

- 1. LIGHT POINT FOR BRACKET OR BATTEN HOLDER
- 2. LIGHT POINT FOR FLUORESCENT FITTING
- 3. LIGHT POINT FOR PENDANT
- 4. CEILING FAN
- 5. 2 PIN PLUG SOCKET WITH SWITCH S.A.
- 6. 3 PIN PLUG SOCKET WITH SWITCH S.A.
- 7. BELL BUZZER
- 8. BELL PUSH
- 9. SWITCH/GANG
- 10. DISTRIBUTION BOARD

BUILDING NO. 8
SHEET NO. 5A

APPROVED
Date: 30 JUL 1967

BLOCK PLAN

BUILTUP AREA CALCULATION

AREA OF BLOCK (1725 x 4085) A	7071.87 SQ.M.
DEDUCTION FOR	
1) 14 WALL THICKNESS 4-0000 SQ.M.	14.00
2) 100 DOOR THICKNESS 1.0000 SQ.M.	10.00
3) 100 WINDOW THICKNESS 1.0000 SQ.M.	10.00
NET AREA	7037.87 SQ.M.
PROPOSED BUILTUP AREA OF FIRST FL.	5128.50 SQ.M.
PROPOSED BUILTUP AREA OF SECOND FLOOR	1909.37 SQ.M.
PROPOSED BUILTUP AREA OF THIRD FLOOR	2100.00 SQ.M.
NET TOTAL BUILTUP AREA	9137.87 SQ.M.

STANDARD SPECIFICATIONS FOR BUILDING MATERIALS AND WORKMANSHIP AS PER THE REQUIREMENTS OF THE GOVERNMENT OF INDIA.

ASSOCIATED ARCHITECTS & ENGINEERS, TIDE COLONY, MUMBAI.

COMPLETION PLAN OF PROPOSED STAFF QUARTERS FOR N.D.M.V.P. SAMAJ'S PROPOSED MEDICAL COLLEGE IN G.NO. 1074 OF VILL. ADGAON ON BOMBAY-AGRA ROAD AT NASHIK.

B TYPE

1. 1000 x 1000	M.S. GLAZED WINDOW
2. 1000 x 1000	M.S. GLAZED WINDOW
3. 1000 x 1000	M.S. GLAZED WINDOW
4. 1000 x 1000	M.S. GLAZED WINDOW
5. 1000 x 1000	M.S. GLAZED WINDOW
6. 1000 x 1000	M.S. GLAZED WINDOW
7. 1000 x 1000	M.S. GLAZED WINDOW
8. 1000 x 1000	M.S. GLAZED WINDOW
9. 1000 x 1000	M.S. GLAZED WINDOW
10. 1000 x 1000	M.S. GLAZED WINDOW

ASSOCIATED ARCHITECTS & ENGINEERS, TIDE COLONY, MUMBAI.

CERTIFIED TRUE COPY
PRINCIPAL
 M.V.P. Samaj's
 Institute of Nursing Education



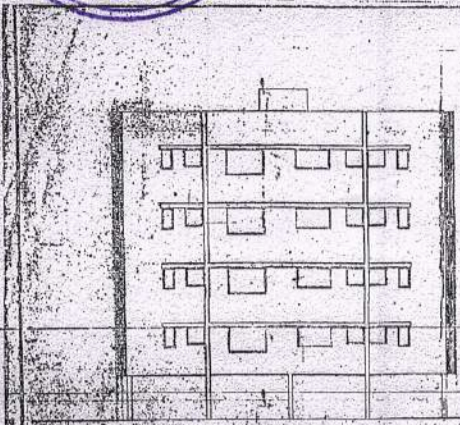

FRONT ELEVATION

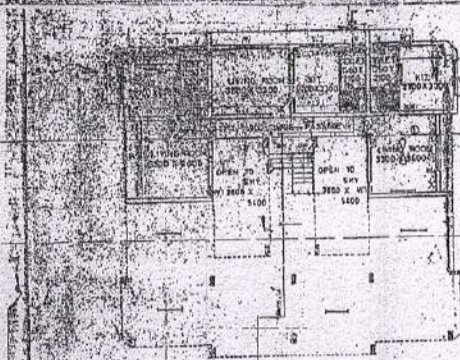
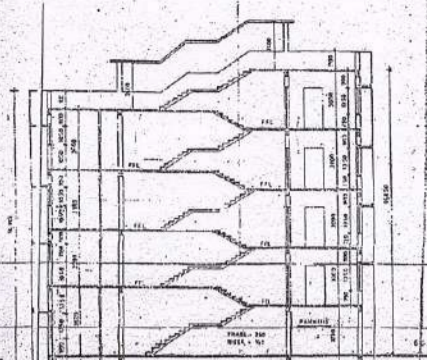

GROUND FLOOR PLAN

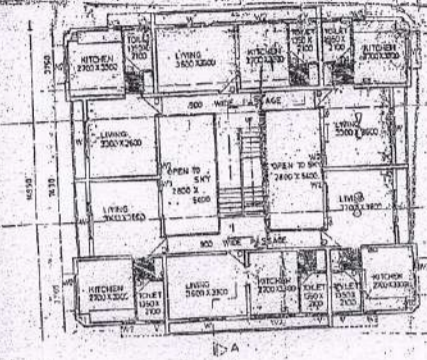

TYPICAL FLOOR PLAN

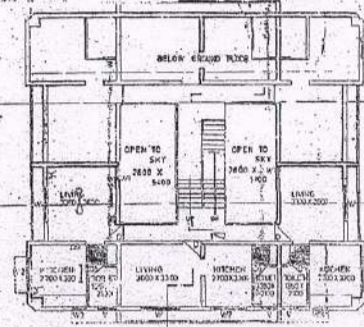

SILT FLOOR PLAN

REFERENCES

1	LIGHT POINT FOR BRACKET OR BATTEN HOLDER
2	LIGHT POINT FOR FLUKE FITTING
3	LIGHT POINT FOR PENDANT
4	SECTION PLAN
5	2 PIN FUSE SOCKET WITH SWITCH S.A.
6	2 PIN PLUG SOCKET WITH SWITCH S.A.
7	BELL PULLER
8	BELL PUSH
9	SWITCH BOARD
10	DISTRIBUTION BOARD

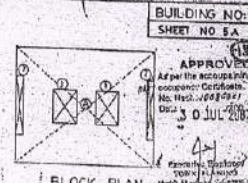

BLOCK PLAN

BUILTUP AREA CALCULATION

AREA OF ROOF (100' X 165') A	16500 SQ. FT.
CLIPPING FLOOR	11400 SQ. FT.
1ST FLOOR	12000 SQ. FT.
2ND FLOOR	12000 SQ. FT.
3RD FLOOR	12000 SQ. FT.
PROPOSED AREA OF GROUND FLOOR	16500 SQ. FT.
PROPOSED AREA OF 1ST FLOOR	12000 SQ. FT.
PROPOSED AREA OF 2ND FLOOR	12000 SQ. FT.
PROPOSED AREA OF 3RD FLOOR	12000 SQ. FT.
NET TO BE BUILTUP AREA	52500 SQ. FT.

APPROVED
AS PER CONDITIONS MENTIONED
IN THE APPROVAL CERTIFICATE
DATED 25-6-1987
T.D. N. S.
ASSISTANT DIRECTOR OF TOWN PLANNING
NASHIK - MICHAWAN, BOMBAY

W	1000 X 1000	T.W. HANDELED DOORS
W	600 X 900	M.S. GLAZED WINDOWS
W	800 X 1000	M.S. GLAZED WINDOWS
W	600 X 1000	M.S. GLAZED WINDOWS
W	800 X 800	M.S. VENTILATORS

COMPLETION PLAN OF
PROPOSED STAFF QUARTERS FOR
N.D.M.V.P. PROPOSED MEDICAL
COLLEGE IN G.NO. 1074 OF VILL. ADGAON
ON BOMBAY AGRA ROAD AT NASHIK

B TYPE

DATE: 25/7/87

ASSOCIATED ARCHITECTS & ENGINEERS

CERTIFIED TRUE COPY
As per the provisions of the
Act, 1987 of Building & Planning
(Section 17(1)(b))

CERTIFIED TRUE COPY
 PRINCIPAL
 M.V.P. Samaj's
 Institute of Nursing Education

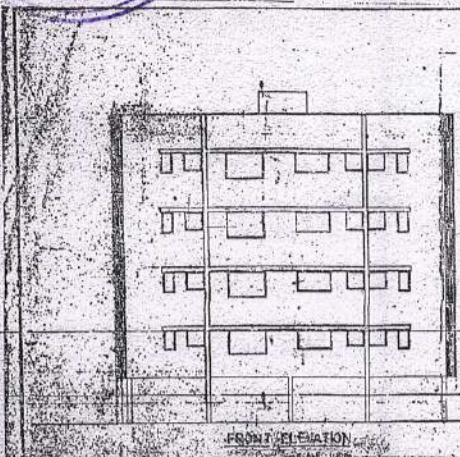

FRONT ELEVATION

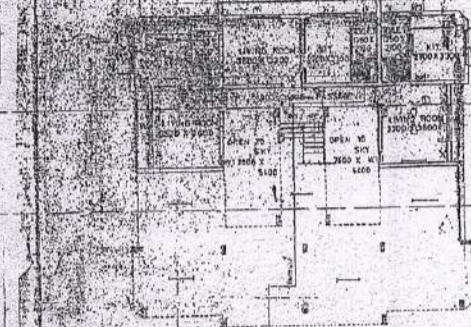
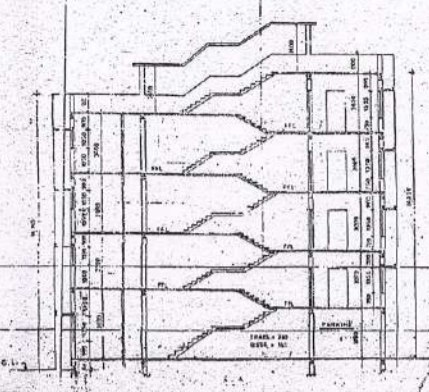

GROUND FLOOR PLAN

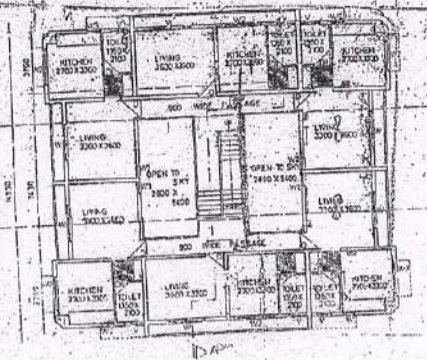

TYPICAL FLOOR PLAN

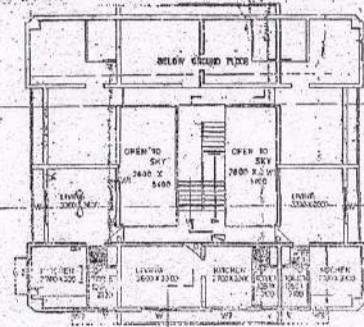

STILL FLOOR PLAN

REFERENCES

- 1- LIGHT POINT FOR BRACKET OR BATTEN HOLDER
- 2- LIGHT POINT FOR FLUORE FILING
- 3- LIGHT POINT FOR PENDENT
- 4- CEILING FAN
- 5- TAP RING SOCKET WITH SWITCH IS
- 6- TAP RING SOCKET WITH SWITCH IS
- 7- BELL BUTTON
- 8- BELL BUTTON
- 9- SWITCH WIRING
- 10- DISTRIBUTION BOARD

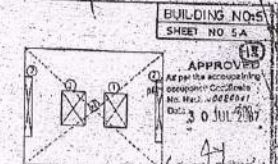

BUILDING AREA CALCULATION

AREA OF BLOCK 411.35 (100.31 x 4.10) A
 CALCULATED FOR
 11 KVA CAPACITY 2400 x 1000 300 M
 THE AREA IS 2250.00 + 2400 CREW
 AREA OF BLOCK 411.35 (100.31 x 4.10) A
 PROPOSED BUILTUP AREA OF FIRST FL. 2400 SQ.M
 PROPOSED BUILTUP AREA OF GROUND FLOOR + 10300 SQ.M
 PROPOSED BUILTUP AREA OF SECOND FLOOR + 2400 SQ.M
 PROPOSED BUILTUP AREA OF THIRD FLOOR + 2400 SQ.M
 NET TOTAL BUILTUP AREA 15600 SQ.M

APPROVED
 AS PER THE REQUIREMENTS
 OF THE MUNICIPALITY
 NO. 30 JUL 2007

CL	200 X 200	L.M. PARTIALLY DOORS
W	600 X 1300	M.S. GLAZED WINDOW
WP	600 X 1300	M.S. GLAZED WINDOW
WC	600 X 1000	M.S. GLAZED WINDOW
Y	600 X 500	M.S. VENTILATORS

COMPLETION PLAN OF
 PROPOSED STAFF QUARTERS FOR
 N.D.M.V.P. SAMAJ'S PROPOSED MEDICAL
 COLLEGE IN G.NO. 1074 OF VILL. ADGAON
 ON BOMBAY AGRA ROAD AT NASHIK

B TYPE

ASSOCIATED ARCHITECTS & ENGINEERS	11787 COOP. NASHIK-2
STRUC. ENG.	205 NO. 837
MECH. ENGR.	120/1/1/1
ELEC. ENGR.	120/1/1/1

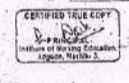

CERTIFIED TRUE COPY
 PRINCIPAL
 M.V.P. Samaj's
 Institute of Nursing Education
 Adgaon, Nashik-3

HOSTEL BUILDING

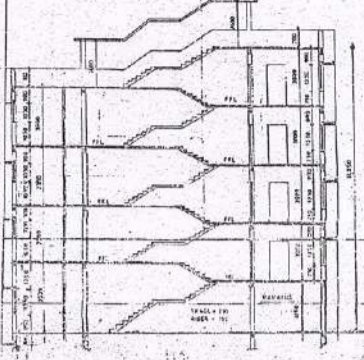
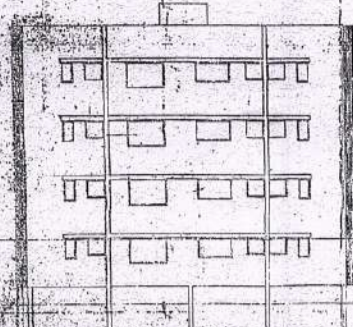

REFERENCES

1	LIGHT POINT FOR BRACKET OR BATHEN HOLDER
2	LIGHT POINT FOR FLOOR FITTING
3	LIGHT POINT FOR PENDENT
4	CEILING FAN
5	2 PIN PLUG SOCKET WITH SWITCH S.A.
6	3 PIN PLUG SOCKET WITH SWITCH I.S.A.
7	BELL BUZZER
8	BELL PUSH
9	SWITCH BOARD
10	DISTRIBUTION BOARD

**BUILDING NO. 5
SHEET NO. 5A**

APPROVED

[Signature]

03 JUL 2007

BLOCK PLAN

BUILTUP AREA CALCULATION

AREA OF BLOCK (1075 X 1085) A	1167.50 SQ.M.
DEDUCTION FOR	
1) 54 X 27 M ² (2ND FLOOR) 1458 SQ.M.	1458 SQ.M.
2) 27 X 27 M ² (2ND FLOOR) 729 SQ.M.	729 SQ.M.
NET BUILTUP AREA	292.75 SQ.M.

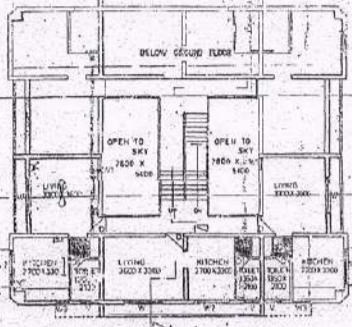
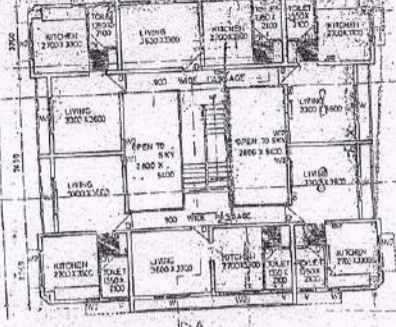
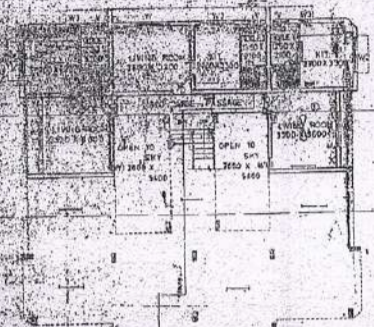

COMPLETION PLAN

PROPOSED STAFF QUARTERS FOR M.D.M.V.P. SAMAJ'S PROPOSED MEDICAL COLLEGE IN G.NO. 107A OF VILL. ADGAON ON BOMBAY AGRA ROAD AT NASHIK

B TYPE	
W	400 X 1500
W3	800 X 900
W2	800 X 900
W1	800 X 900
V	150 X 700

ASSOCIATED ARCHITECTS & ENGINEERS.

1884, COLONY, NASHIK-2

PRINCIPAL
 M.V.P. Samaj's
 Institute of Nursing Education
 Adgaon, Nashik-3

CERTIFIED TRUE COPY

CERTIFIED TRUE COPY

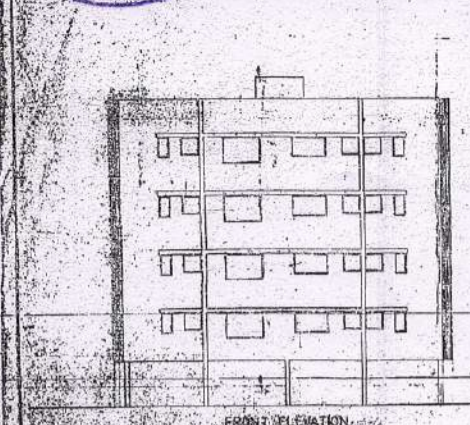

FRONT ELEVATION

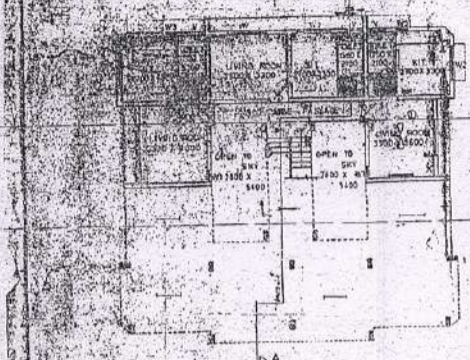
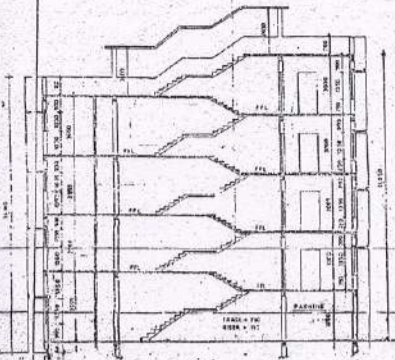

GROUND FLOOR PLAN

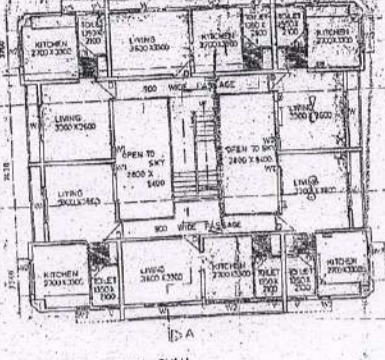

TYPICAL FLOOR PLAN

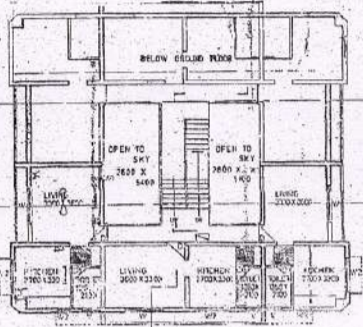

SILT FLOOR PLAN

REFERENCES

10	LIGHT POINT FOR BRACKET OR BATTERY HOLDER
11	LIGHT POINT FOR FLUORESCENT FITTING
12	LIGHT POINT FOR PENDENT
13	CEILING FAN
14	3 PIN PLUG SOCKET WITH SWITCH 5 A.
15	3 PIN PLUG SOCKET WITH SWITCH 15 A.
16	BELL SWITCH
17	BELL PUSH
18	SWITCH BOARD
19	DISTRIBUTION BOARD

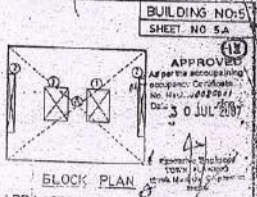

BUILDING NO. 5
SHEET NO. 5A

APPROVED
As per accompanying
Approved Certificate
No. 1002/447/2011
Date: 0 JUL 2011

BLOCK PLAN

BUILTUP AREA CALCULATION

AREA OF PLOT (17.15 X 44.55) A	763.85 SQ.M
SETBACK WITH ZONE	
15.24 M. FROM 2 NOS. + 30.74 SQ.M	
30.87 M. FROM 2 NOS. + 11.88 SQ.M	
TOTAL EXISTING	4211 SQ.M
PROPOSED BUILTUP AREA OF PLOT	1272.50 M
FIRST FLOOR	1093.50 M
SECOND FLOOR	74.50 M
THIRD FLOOR	78.50 M
NET TOTAL BUILTUP AREA	8504 SQ.M

APPROVED
M.C. P. L. HAS ANCHORED TO... AS PER CONDITIONS SPECIFIED
IN THE APPROVING COMMERCIAL CERTIFICATE
DATE: 07.07.09

W	1200 X 200	T.M. SHUTTERED DOOR
W	1200 X 1500	M.S. GLAZED WINDOW
W	1500 X 1500	M.S. GLAZED WINDOW
W	800 X 1000	M.S. GLAZED WINDOW
V	500 X 800	M.S. VENTILATOR

COMPLETION PLAN OF
PROPOSED STAFF QUARTERS FOR
N.D.M.V.P. SAMAJ'S PROPOSED MEDICAL
COLLEGE IN G.NO. 1074 OF VILL. ADGAON
ON BOMBAY AGRA ROAD AT NASHIK

TYPE

ASSOCIATED ARCHITECTS & ENGINEERS

1074, AGRA ROAD, NASHIK

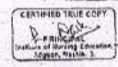

CERTIFIED TRUE COPY
 PRINCIPAL
 M.V.P. Samaj's
 Institute of Nursing Education

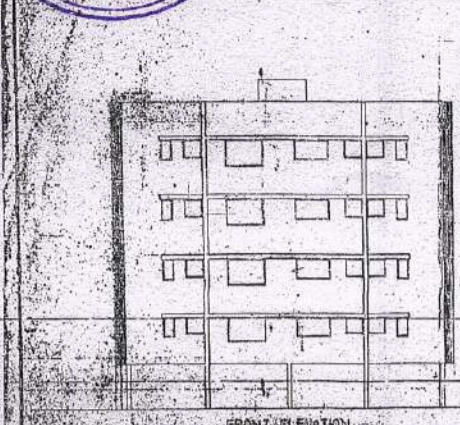

FRONT ELEVATION
SCALE: 1/200

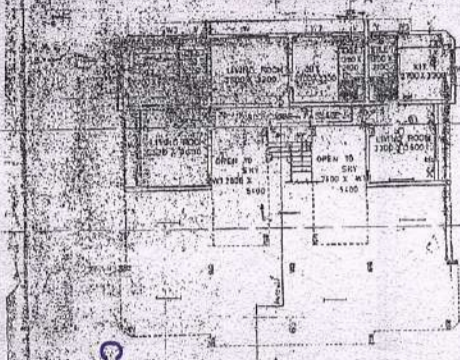
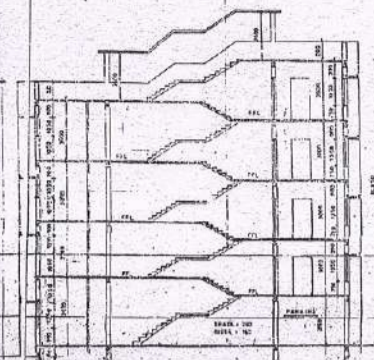

GROUND FLOOR PLAN
SCALE: 1/100

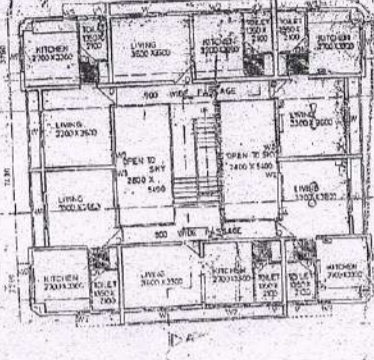

TYPICAL FLOOR PLAN
SCALE: 1/100

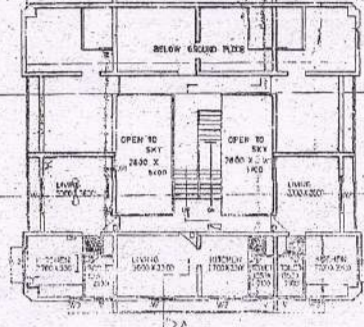

STILL FLOOR PLAN
SCALE: 1/100

REFERENCES

1-0	RIGHT POINT FOR BRACKET OR BATHEN HOLDER
1-1	RIGHT POINT FOR FLTURE FITTING
1-2	RIGHT POINT FOR PENDENT
1-3	CEILING FAN
1-4	1 PH PLUG SOCKET WITH SWITCH S.A.
1-5	1 PH PLUG SOCKET WITH SWITCH 15A
1-6	BELL BUZZER
1-7	BELL PUSH
1-8	SWITCH BOARD
1-9	DISTRIBUTION BOARD

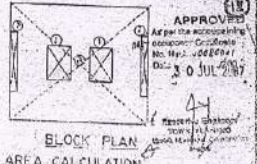

BUILDING NO. 5
SHEET NO. 5A

APPROVED
No. 101/2007
30 JUL 2007

BLOCK PLAN

BUILTUP AREA CALCULATION

AREA OF PLOT (1175 X 1175) A	137.81 SQ.M.
CONSTRUCTION FOR	
1) 144 M ² (30' X 48')	137.81 SQ.M.
2) 120 M ² (30' X 40')	120.00 SQ.M.
TOTAL CONSTRUCTION	257.81 SQ.M.
PROPOSED BUILTUP AREA OF FIRST FLOOR	247.50 SQ.M.
STILL FLOOR	10.31 SQ.M.
FIRST FLOOR	247.50 SQ.M.
SECOND FLOOR	247.50 SQ.M.
THIRD FLOOR	247.50 SQ.M.
NET TOTAL BUILTUP AREA	792.50 SQ.M.

APPROVED
AS PER CONDITIONS MENTIONED
IN THE DEVELOPER'S COMMENCEMENT CERTIFICATE
DATED 15.07.07 BY
150/07
ASSISTANT DIRECTOR OF TOWN PLANNING
BASTIUR MUMBAI-400004

DS	250 X 250	T.M. PANELLED DOORS
W	1800 X 1200	M.S. GLAZED WINDOWS
W2	1800 X 1000	M.S. GLAZED WINDOW
W3	1800 X 1000	M.S. GLAZED WINDOW
V	300 X 300	M.S. VENTILATORS

COMPLETION PLAN OF
PROPOSED STAFF QUARTERS FOR
M.V.P. SAMAJ'S PROPOSED MEDICAL
COLLEGE IN G.NO. 1074 OF VILL. ADGAON
ON BOMBAY AGRA ROAD AT NASHIK.

TYPE

ASSOCIATED ARCHITECTS & ENGINEERS
11/11, COLON, NASHIK

JOB NO.	117	PAC NO.	51
SCALE	1/100	DATE	15/07/07
DRN. BY	G. D. GAWAS	ENR. BY	ODN



CERTIFIED TRUE COPY
 M.V.P. Samaj's
 Institute of Nursing Education
 Adgaon Nashik-3